

Course and Distance -
up the Creek

N 23 1/2 E 27
N 33 1/2 E 22
49

Holland Company now
Bare and Myers

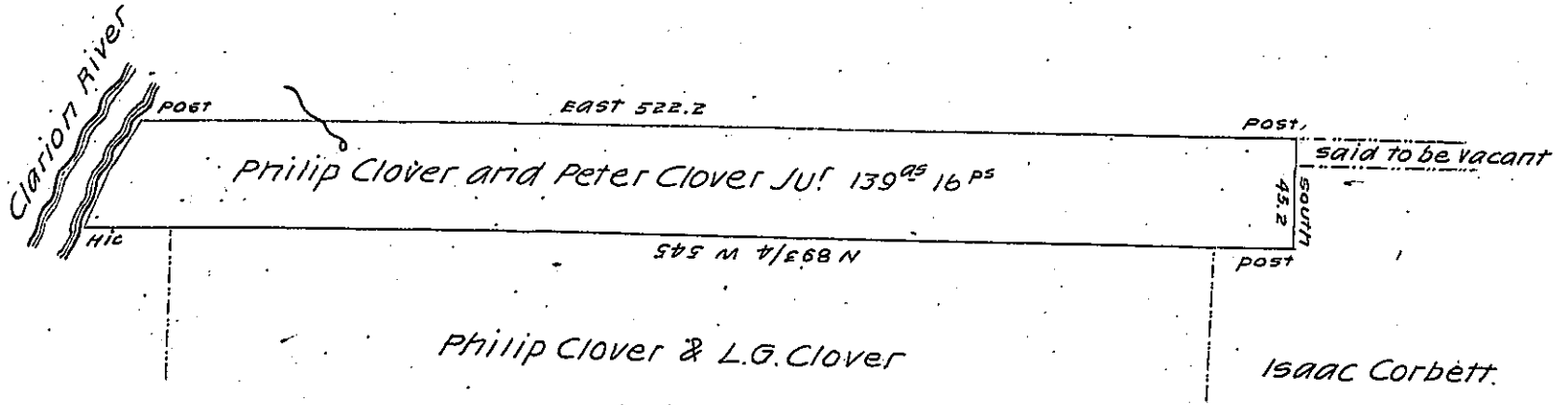

ISAAC CORBETT

In pursuance of a warrant Dated November 20th 1837 Granted to
Philip Clover & Peter Clover Jul Surveyed to the same on the 30th day
of December 1837. The above described Tract of Land containing One
hundred thirty acres sixteen perches and allowance of six pr Ct sit
uate in Clarion Township Armstrong County joining Clarion River

Jonathan E Meredith D.S.

To John Taylor Esqr

Surveyor General

N.B. Joseph Kelly caveats the exceptance of the above return
of survey alleging that the title there to is vested in him by virtue
of his previous actual settlement

J. E. Meredith D.S.

IN TESTIMONY that the above is a copy of the original remaining on file in
the Department of Internal Affairs of Pennsylvania, made
conformably to an Act of Assembly approved the 16th day of
February, 1833, I have hereunto set my Hand and caused
the Seal of said Department to be affixed at Harrisburg,
this ninth day of August 1904

Isaac B. Pearson
Secretary of Internal Affairs.